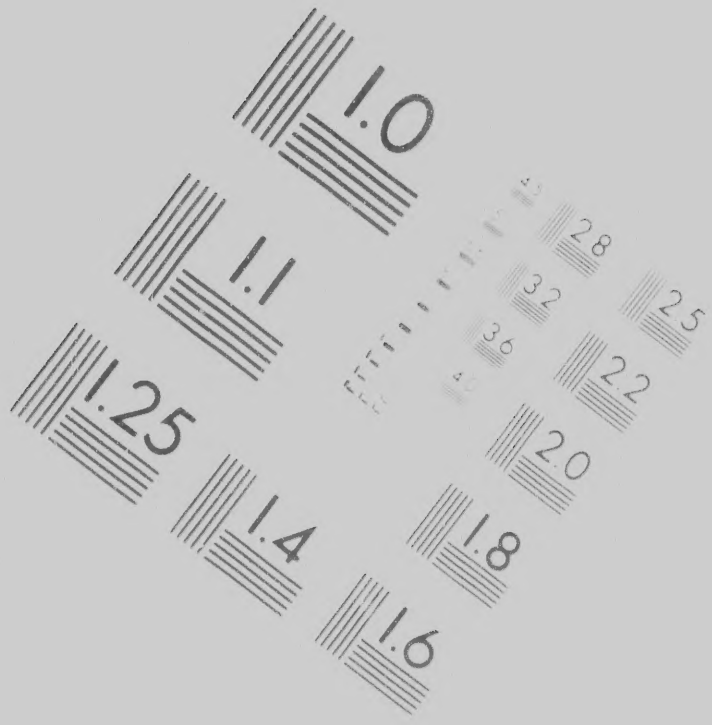

CIHM
Micro
Series

ION
T-3)

bibliographiques

icrofilmé le meilleur exemplaire
possible de se procurer. Les details
laire qui sont peut-être uniques du
bibliographique, qui peuvent modifier
produite, ou qui peuvent exiger une
dans la méthode normale de filmage
ci-dessous.

d pages/
e couleur

amaged/
ndommagées

estored and/or laminated/
estaurées et/ou pelliculées

iscoloured, stained or foxed/
écolorées, tachetées ou piquées

etached/
étachées

rough/
rence

of print varies/
inégale de l'impression

supplementary material/
nd du matériel supplémentaire

The copy filmed here has been reproc
to the generosity of:

Library of Congress
Photoduplication Serv

The images appearing here are the be
possible considering the condition an
of the original copy and in keeping w
filming contract specifications.

Original copies in printed paper cove
beginning with the front cover and e
the last page with a printed or illustra
sion, or the back cover when approp
other original copies are filmed begin
first page with a printed or illustrated
sion, and ending on the last page wit
or illustrated impression.

Maps, plates, charts, etc., may be fil
different reduction ratios. Those too
entirely included in one exposure are
beginning in the upper left hand corn
right and top to bottom, as many fra

reproduced thanks
ess
n Service

the best quality
on and legibility
ing with the

covers are filmed
and ending on
llustrated impres-
ppropriate. All
beginning on the
trated impres-
ge with a printed

be filmed at
e too large to be
re are filmed
d corner, left to
ny frames as

L'exemplaire filmé fut reproduit grâce à la générosité de:

Library of Congress
Photoduplication Service

Les images suivantes ont été reproduites avec le plus grand soin, compte tenu de la condition et de la netteté de l'exemplaire filmé, et en conformité avec les conditions du contrat de filmage.

Les exemplaires originaux dont la couverture en papier est imprimée sont filmés en commençant par le premier plat et en terminant soit par la dernière page qui comporte une empreinte d'impression ou d'illustration, soit par le second plat, selon le cas. Tous les autres exemplaires originaux sont filmés en commençant par la première page qui comporte une empreinte d'impression ou d'illustration et en terminant par la dernière page qui comporte une telle empreinte.

Les cartes, planches, tableaux, etc., peuvent être filmés à des taux de réduction différents. Lorsque le document est trop grand pour être reproduit en un seul cliché, il est filmé à partir de l'angle supérieur gauche, de gauche à droite,

GL

Tru

OUR a
fettl
acknowle
the power
the Non-
Council a
important
the exertio
the peopl
to perseve
Let the p
by placin
their affa

LORIOUS NEWS.

riumph of Federal Efforts.

UR adminiſtration have at length yielded to the offers long ſince made to
ſettle our differences with Great-Britain. The war-whoop is filenced—The
owledgment of ſatisfaction for the outrage upon the Cheſapeake, ſo long in
ower of our government, is at laſt accepted. In the repeal or ſuſpenſion of
Non-Intercourſe, the Embargo and Non-Importation laws, the Orders in
ncil are to be revoked, and a treaty is *hereafter* to be negociated, to ſettle the
ortant points of difference between the two countries—Theſe are the fruits of
xertions made by the patriotic minority in Congreſs, and by the majority of
people in the Northern and Eaſtern ſtates. It is now more important than ever
erſevere—Perſeverance alone can ſecure to us a proſperous and happy reſult.
the people of New-York then come forth and expreſs their ſenſe at the Polls,
placing in office men on whom they may depend for a final ſettlement of
affairs on fair and honorable terms. The influence of this ſtate is all-important,

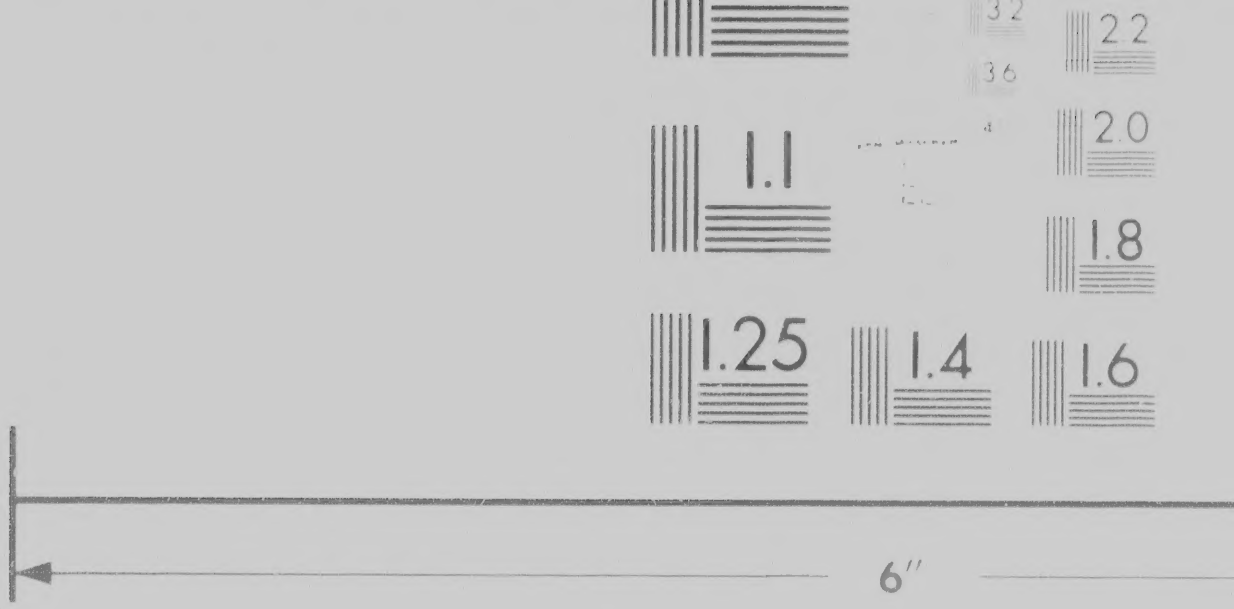

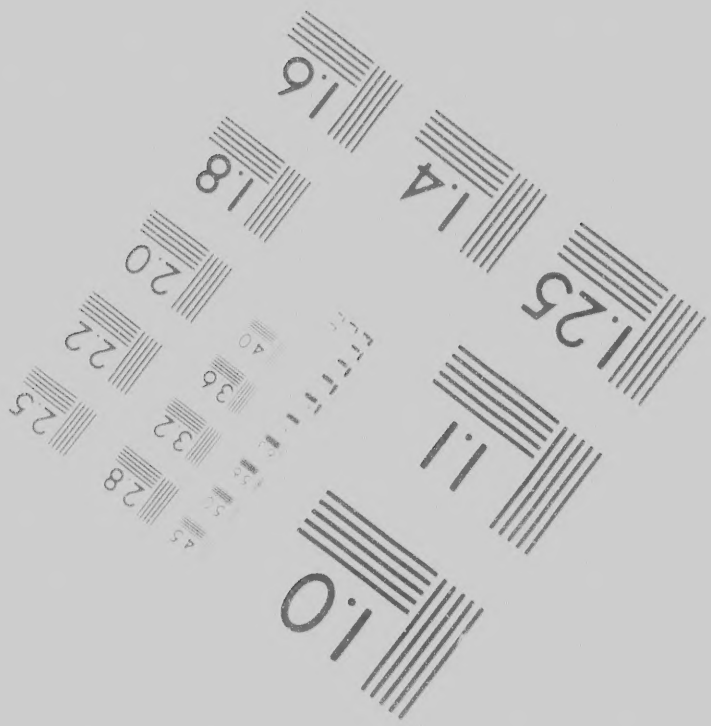

Photographic
Sciences
Corporation

23 WEST MA
WEBSTER, N
(716) 87

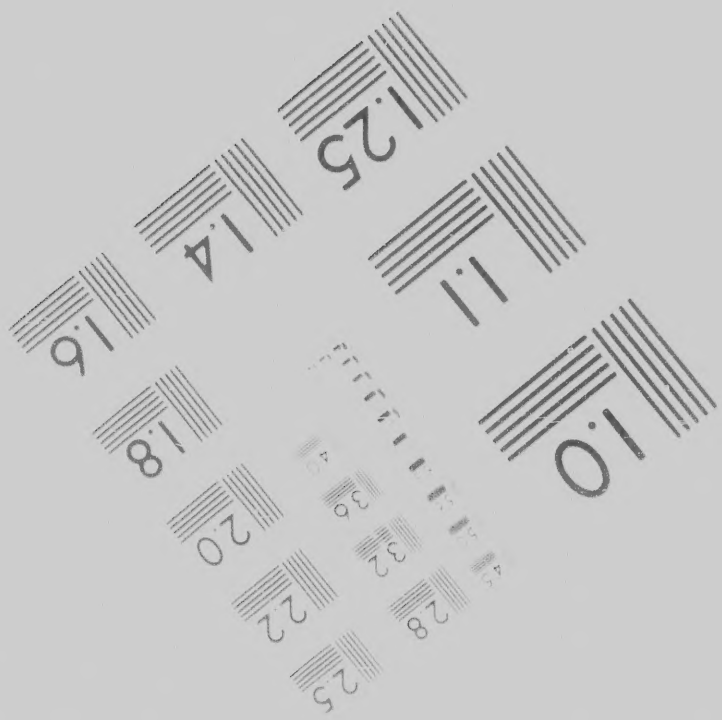

Canadian Institute for Histor

VEST MAIN STREET
BSTER, N.Y. 14580
716) 872-4503

Historical Microreproductions / Institut canadien de microreproductions historiques

© 1986

Coloured ink (i.e. other than blue or black)/
Encre de couleur (i.e. autre que bleue ou noire)

Coloured plates and/or illustrations/
Planches et/ou illustrations en couleur

Bound with other material/
Relié avec d'autres documents

Tight binding may cause shadows or distortion along interior margin/
La reliure serrée peut causer de l'ombre ou de la distorsion le long de la marge intérieure

Blank leaves added during restoration may appear within the text. Whenever possible, these have been omitted from filming/
Il se peut que certaines pages blanches ajoutées lors d'une restauration apparaissent dans le texte, mais, lorsque cela était possible, ces pages n'ont pas été filmées.

Additional comments:/ CIHM no. 60421
Commentaires supplémentaires:

Showthrough/
Transparence

Quality of prin
Qualité inégal

Includes suppl
Comprend du

Only edition a
Seule édition

Pages wholly
slips, tissues,
ensure the bes
Les pages tota
obscurcies par
etc., ont été fi
obtenir la meil

This item is filmed at the reduction ratio checked below/
Ce document est filmé au taux de réduction indiqué ci-dessous.

10X 14X 18X 22X 26X

12X 16X 20X 24X

rough/
rence

of print varies/
négale de l'impression

supplementary material/
nd du materiel supplementaire

tion available/
ition disponible

holly or partially obscured by errata
sues, etc., have been refilmed to
ne best possible image/
s totalement ou partiellement
es par un feuillet d'errata, une pelure
été filmées à nouveau de facon à
a meilleure image possible

Maps, plates, charts, etc., may be fil
different reduction ratios. Those too
entirely included in one exposure are
beginning in the upper left hand corn
right and top to bottom, as many fra
required. The following diagrams illu
method:

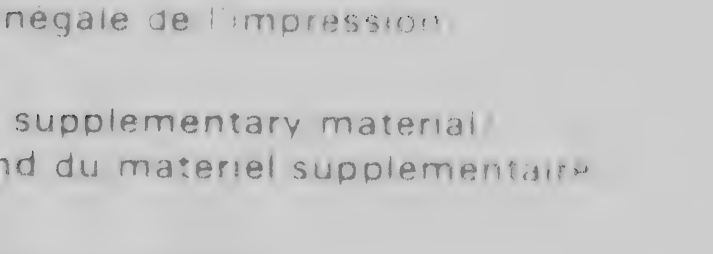

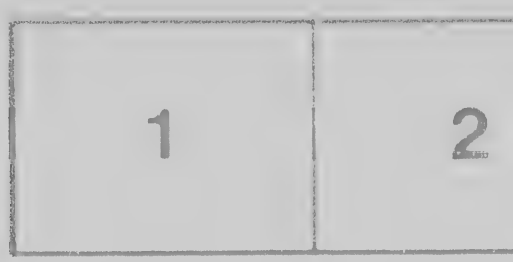

be filmed at
e too large to be
re are filmed
d corner, left to
ny frames as
ns illustrate the

Les cartes, planches, tableaux, etc., peuvent être filmés à des taux de réduction différents. Lorsque le document est trop grand pour être reproduit en un seul cliché, il est filmé à partir de l'angle supérieur gauche, de gauche à droite, et de haut en bas, en prenant le nombre d'images nécessaire. Les diagrammes suivants illustrent la méthode.

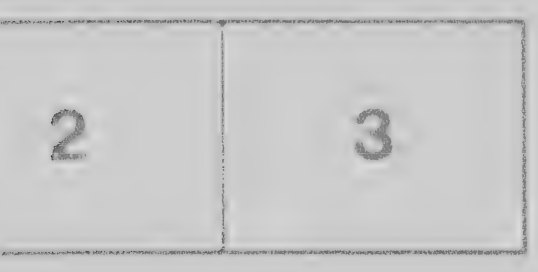

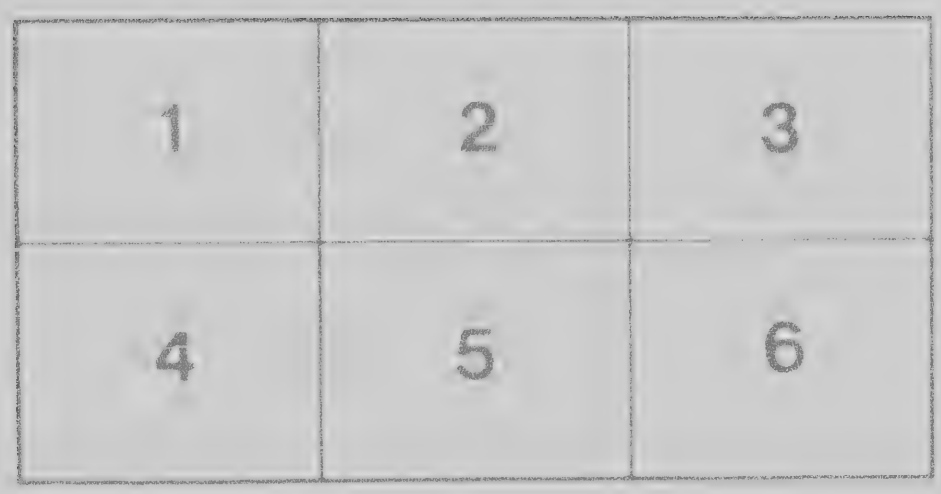

Council of
important
the exertio
the people
to perfeve
Let the pe
by placin
their affai
ant upon
the intere
expreſſed
of the No
cial ſpirit
People of

Contra
Armſtron
"He (m
ſhould f
poſitive
tration d

Extract

"*In c*
the Fren
tion is
thus glor

THE
ringing

ortant points of difference between the two countries — There are the results of xertions made by the patriotic minority in Congrefs, and by the majority of people in the Northern and Eaftern ftates. It is now more important than ever erfevere—Perfeverance alone can fecure to us a profperous and happy refult. he people of New-York then come forth and exprefs their fenfe at the Polls, lacing in office men on whom they may depend for a final adjustment of affairs on fair and honorable terms. The influence of this ftate is all-important upon the councils of the Union. Our commerce will again be proftrated, and nterefts of agriculture facrificed, unlefs the voice of the People be efficiently refled. Every thing depends on the Treaty which is to be made. The rights he Northern and Eaftern ftates muft be felt and confulted, or the anti-commercial fpirit and policy of VIRGINIA will again prevail and deftroy them. Let the ple of this ftate be true to themfelves, and all will be well.

ontrast with the above the determination of France as communicated by Mr. nftrong in a letter long fupprefled by our adminiftration. Thefe are his words: e (meaning Napoleon) became highly indignant, and declared that his Decrees uld fuffer no change, and that the Americans fhould be compelled to take the itive character of either ALLIES OR ENEMIES"—What have our adminiftration done to repel this infulting attempt to involve us in a deftructive WAR?

tract of a letter from the Federal General Committee, dated New-York, Saturday 22nd April, 6 o'clock afternoon.

In confequence of the probable adjustment of our differences with Great-Britain, French party here is confounded—Every good man rejoices—The Federal Election is reduced to a certainty—Our opponents droop beneath the death blow which glorious intelligence has given to them."

THE above intelligence was announced by the Federalists in Albany, by the ging of bells, firing of cannon, and other demonftrations of joy.